Dalebrook®

GLOBAL
TABLEWARE
COLLECTIVE

Dalebrook®

GTC

GLOBAL TABLEWARE
COLLECTIVE

Global Tableware Collective (GTC) is a trusted name in the hospitality industry, bringing together a curated portfolio of brands to elevate the tabletop & buffet through collaboration, craftsmanship, and innovation. Our mission is to empower foodservice brands by providing them with a platform to thrive collectively and enable access to our vast resources, expertise, and distribution channels. With showrooms in Atlanta, Chicago, Los Angeles, Miami, New York, and Youngstown, GTC offers a dynamic, in-person experience that connects customers with its evolving portfolio while reinforcing its commitment to service and accessibility across key markets.

Dalebrook®

For over 80 years, Dalebrook has been a global leader in the design and manufacturing of melamine tableware and food display solutions. Crafted with professionals in mind, Dalebrook collections combine style and functionality to elevate food presentation across a variety of industries. From forward-thinking hotels to fine dining establishments, Dalebrook's innovative designs inspire stunning displays worldwide.

Committed to quality and innovation, Dalebrook continually expands its product offerings, introducing new shapes, styles, and finishes while maintaining the highest standards. Accredited for excellence, Dalebrook delivers exceptional products backed by world-class service—helping food service professionals create unforgettable experiences.

Dalebrook

BUFFET

Angled Pot 64
Barrel 38
Bon Bon 37
Buffet Stands 24
Chrome Plated Stand 30
Frame Crate 16
Kata 20
Loom 26
Marble 33
Marl 34
Nimble 18
Ore 36
Peak 32
Slanted Riser 32
Slate 14
Stands 10
Talon 26
Tura 13
Twist 33
Urban 12
Wood Bark 15
Willow 31

FOOD TO GO

Hive 42

TABLEWARE

Appetite 65
Calla 65
Kiru 46
Lotus 65
Marl 60
Mayfair 48
Mineral 54
Pigment 58
Reef 62
Talon 50
Trafalgar 56
Tulipa 65

Care & Use 66

Buffet

Dalebrook's buffet solutions are designed to impress, combining innovation with unmatched durability. From sleek stands to versatile displays, this collection of buffetware offers everything needed to create a stunning buffet presentation. Each piece is thoughtfully crafted to balance functionality with style, ensuring guests enjoy a seamless and visually striking dining experience.

Stands

Available in both rectangle and round sizes, the black metal buffet stands are conveniently designed to fit a series of platters and bowls from the Dalebrook range. The rectangle stands hold 1/2, 1/3, and 1/4 gastronorm platters, and are available in different heights to create a visual impact. Additionally, the rectangles can be flipped on either long edge to accommodate various platter designs and lock into place. Meanwhile, the round buffet stands are great for elevating larger bowls, or turned on their side & paired with 2/4 gastronorm trays for added dimension. Durable and versatile, these stands nest inside one another for a space-saving solution and provide endless opportunities for creative food displays.

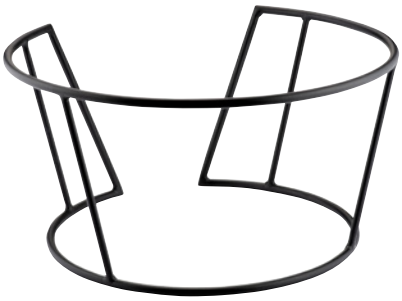

Circular Buffet Stand
D 16 1/2" (Top) D 13 5/8" (Bottom) H 8 5/8"
DBTB3600

Mini Circular Buffet Stand
D 11" (Top) D 9 1/2" (Bottom) H 7 3/4"
DBTB3500

D=Diameter L=Length W=Width H=Height • All products are measured at max capacity (oz + qt). • www.globaltablewarecollective.com

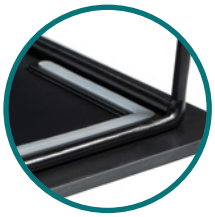

Locks in with silicone feet

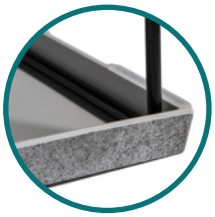

Flip to lock with platters

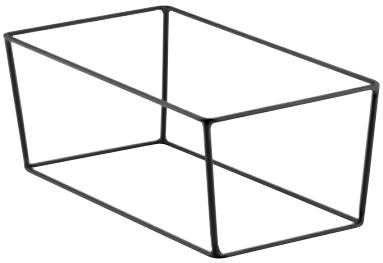

Rectangular Buffet Stand
L 12" W 10 1/8" H 7 7/8"
DBTB3280
Fits GN 1/2 Platters or Trays

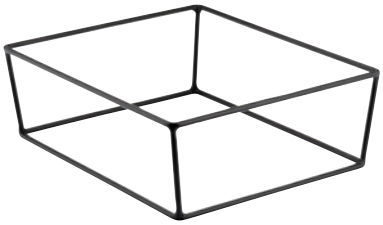

Rectangular Buffet Stand
L 12" W 10 1/8" H 3 7/8"
DBTB3250
Fits GN 1/2 Platters or Trays

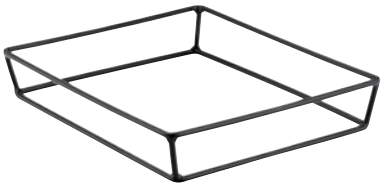

Rectangular Buffet Stand
L 12" W 10 1/8" H 2"
DBTB3200
Fits GN 1/2 Platters or Trays

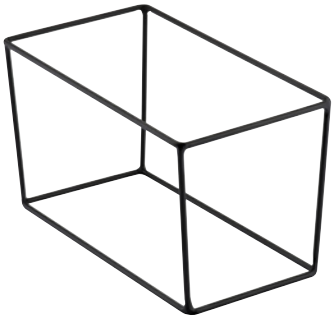

Rectangular Buffet Stand
L 11 1/2" W 6 5/8" H 7 7/8"
DBTB3380
Fits GN 1/3 Platters or Trays

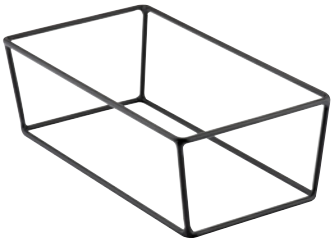

Rectangular Buffet Stand
L 12" W 6 1/2" H 3 7/8"
DBTB3350
Fits GN 1/3 Platters or Trays

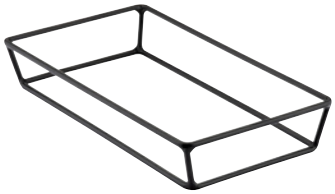

Rectangular Buffet Stand
L 12" W 6 1/2" H 2 1/8"
DBTB3300
Fits GN 1/3 Platters or Trays

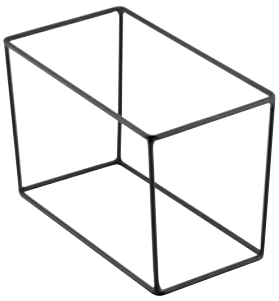

Rectangular Buffet Stand
L 9 5/8" W 6" H 7 7/8"
DBTB3480
Fits GN 1/4 Platters or Trays

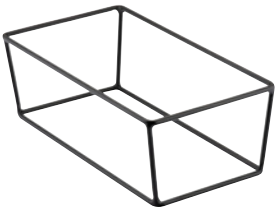

Rectangular Buffet Stand
L 9 5/8" W 6" H 3 7/8"
DBTB3450
Fits GN 1/4 Platters or Trays

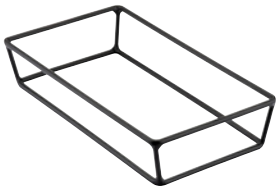

Rectangular Buffet Stand
L 9 5/8" W 6" H 2 1/8"
DBTB3400
Fits GN 1/4 Platters or Trays

Urban

The Urban collection brings an industrial concrete look to any buffet or food display, making it the perfect choice for contemporary settings. With its raw, textured finish, and easy to lift handles on each side, this collection offers a sleek, modern aesthetic that enhances the food presentation. Ideal for both fresh food displays and buffet settings, the Urban pieces can be used on their own or paired with metal stands to bring the buffet presentation to new heights.

GN 1/1 Platter
L 20 7/8" W 12 3/4"
DBTCN9211

GN 2/4 Platter
L 20 7/8" W 6 3/8"
DBTCN9224

Easy to lift handle

GN 1/2 Platter
L 12 3/4" W 10 3/8"
DBTCN9212

GN 1/3 Platter
L 12 3/4" W 6 7/8"
DBTCN9213

GN 1/4 Platter
L 10 3/8" W 6 3/8"
DBTCN9214

D=Diameter L=Length W=Width H=Height · All products are measured at max capacity (oz + qt). · www.globaltablewarecollective.com

Tura

Tura platters & trays combine functionality and style, making them an essential addition to any food display. Designed with a gastronorm footprint to seamlessly fit into metal stands for organized and efficient service, these serving pieces also feature silicone feet to stay securely in place during use by preventing slipping and movement. A convenient handle on each side enables easy lifting and the light oak finish lends to a warm & natural feel.

GN 1/2 Tray w/ Silicone Feet
L 12 3/4" W 10 3/8"
DBTWD9512

GN 2/4 Platter
L 20 7/8" W 6 3/8"
DBTWD9224

Easy to lift handle

GN 1/2 Platter
L 12 3/4" W 10 3/8"
DBTWD9212

GN 1/3 Platter
L 12 3/4" W 6 7/8"
DBTWD9213

GN 1/4 Platter
L 10 3/8" W 6 3/8"
DBTWD9214

Slate

Slate Platters offer a sleek and sophisticated way to showcase everything from canapés to cheese to cakes. Unlike real slate, these stylish melamine platters are highly resistant to chips and breakage, ensuring long-lasting performance and durability. Featuring silicone feet to prevent slipping, these platters are available in gastronorm sizes and pair with the metal buffet stands.

Slate GN 1/2 Tray w/ Silicone Feet
L 12 3/4" W 10 1/2"
DBTBS9912

Slate GN 1/3 Tray w/ Silicone Feet
L 12 3/4" W 7"
DBTBS9913

Slate GN 1/4 Tray w/ Silicone Feet
L 10 1/2" W 6 3/8"
DBTBS9914

Wood Bark

The Wood Bark Collection brings a touch of rustic elegance to any buffet display. Crafted from lightweight melamine, its natural texture and unique bark edge create a charming, organic look that enhances any food presentation. Designed to work with the black buffet stands, these platters offer a striking contrast, elevating both the food and the display.

Oval Platter
L 20 7/8" W 8 1/2"
DBTWB9653

Fits Mini Circular Buffet Stand DBTB3500

Gastronorm 1/3 Platter
L 12 3/4" W 6 7/8"
DBTWB9613

Round Platter
D 11"
DBTWB9628

Round Platter
D 8 1/4"
DBTWB9621

Frame Crate

Frame Crates are the perfect way to present food with style and innovation. Designed to function as frames for culinary creations, these melamine crates will stack neatly so operators can easily add or subtract a crate, giving the freedom to customize displays to suit any occasion. Top with a 1/2 gastronorm platter in black or Tura to complete the desired look.

GN 1/2 Frame Crate (Tura)
L 13 5/8" W 11" H 1 7/8"
DBTWD3412

Requires GN 1/2 Tray
DBTBS9912 or DBTWD9512

Tura GN 1/2 Tray w/ Silicone Feet
L 12 3/4" W 10 3/8"
DBTWD9512

GN 1/2 Frame Crate (Black)
L 13 5/8" W 11 3/8" H 2"
DBTB3412

Requires GN 1/2 Tray
DBTBS9912 or DBTWD9512

Slate GN 1/2 Tray w/ Silicone Feet
L 12 3/4" W 10 1/2"
DBTBS9912

Nimble

The Nimble range offers a versatile and convenient solution for operators seeking to enhance their buffet setups. Crafted from durable bamboo, these pieces bring a natural, eco-friendly touch to food presentation and are designed for use with Dalebrook's Kata Collection. Furthermore, the bamboo is bacteria-resistant and when paired with Nimble's convenient flat packaging, this range is easy to clean & assemble making it as practical as it is stylish.

Lid

L 13 3/8" W 11" | **DBBMO4206L**
L 20 3/8" W 7 1/2" | **DBBMO4208L**
L 10 1/8" W 7 1/8" | **DBBMO4202L**
L 6 3/4" W 5 7/8" | **DBBMO4204L**

Stand

L 12 1/4" W 11 3/8" H 8 1/4" | **DBBMO4206B**
L 21 1/2" W 8 5/8" H 8 1/4" | **DBBMO4208B**
L 11 1/4" W 8 5/8" H 8 1/4" | **DBBMO4202B**
L 7 7/8" W 7 1/8" H 8 1/4" | **DBBMO4204B**

Kata

The Kata crocks are a timeless addition to any buffet setup, offering both style and practicality. Available in three classic finishes—Blanc, Noir, and Speckled White—these versatile vessels complement any display with understated sophistication. The crocks feature a reversible design which allows them to be used upside down as a riser, providing flexibility in presentation while maximizing space. Perfect for adding variety to your buffet displays, the Kata crocks pair seamlessly with Nimble bamboo lids & risers.

REVERSIBLE

Blanc

Crock
7 qt | L 20 1/2" W 6 7/8" H 3 7/8"
DBTW4218

Crock
4 1/2 qt | L 20 1/2" W 6 7/8" H 2 3/4"
DBTW4228

Crock
1 3/4 qt | L 20 1/2" W 6 7/8" H 1 5/8"
DBTW4238

Crock
7 qt | L 13 5/8" W 10 1/4" H 3 7/8"
DBTW4216

Crock
4 1/2 qt | L 13 5/8" W 10 1/4" H 2 3/4"
DBTW4226

Crock
2 qt | L 13 5/8" W 10 1/4" H 1 5/8"
DBTW4236

Crock
3 1/2 qt | L 10 1/4" W 6 7/8" H 3 7/8"
DBTW4212

Crock
2 qt | L 10 1/4" W 6 7/8" H 2 3/4"
DBTW4222

Crock
25 1/2 oz | L 10 1/4" W 6 7/8" H 1 5/8"
DBTW4232

Crock
1 1/2 qt | L 6 7/8" W 5 1/8" H 3 7/8"
DBTW4214

Crock
28 3/4 oz | L 6 7/8" W 5 1/8" H 2 3/4"
DBTW4224

Crock
11 3/4 oz | L 6 7/8" W 5 1/8" H 1 5/8"
DBTW4234

Kata

Noir

Crock
9 1/2 qt | L 13 5/8" W 20 1/2" H 2 3/4"
DBTB4220

Crock
7 qt | L 20 1/2" W 6 7/8" H 3 7/8"
DBTB4218

Crock
4 1/2 qt | L 20 1/2" W 6 7/8" H 2 3/4"
DBTB4228

Crock
1 3/4 qt | L 20 1/2" W 6 7/8" H 1 5/8"
DBTB4238

Crock
7 qt | L 13 5/8" W 10 1/4" H 3 7/8"
DBTB4216

Crock
4 1/2 qt | L 13 5/8" W 10 1/4" H 2 3/4"
DBTB4226

Crock
2 qt | L 13 5/8" W 10 1/4" H 1 5/8"
DBTB4236

Crock
3 1/2 qt | L 10 1/4" W 6 7/8" H 3 7/8"
DBTB4212

Crock
2 qt | L 10 1/4" W 6 7/8" H 2 3/4"
DBTB4222

Crock
25 1/2 oz | L 10 1/4" W 6 7/8" H 1 5/8"
DBTB4232

Crock
1 1/2 qt | L 6 7/8" W 5 1/8" H 3 7/8"
DBTB4214

Crock
28 3/4 oz | L 6 7/8" W 5 1/8" H 2 3/4"
DBTB4224

Crock
11 3/4 oz | L 6 7/8" W 5 1/8" H 1 5/8"
DBTB4234

D=Diameter L=Length W=Width H=Height • All products are measured at max capacity (oz + qt). • www.globaltablewarecollective.com

Speckled White

Crock
7 qt | L 20 1/2" W 6 7/8" H 3 7/8"
DBTKTW4218

Crock
4 1/2 qt | L 20 1/2" W 6 7/8" H 2 3/4"
DBTKTW4228

Crock
2 qt | L 10 1/4" W 6 7/8" H 2 3/4"
DBTKTW4222

Crock
1 1/2 qt | L 6 7/8" W 5 1/8" H 3 7/8"
DBTKTW4214

Crock
28 3/4 oz | L 6 7/8" W 5 1/8" H 2 3/4"
DBTKTW4224

D=Diameter L=Length W=Width H=Height • All products are measured at max capacity (oz + qt). • www.globaltablewarecollective.com

Buffet Stands

Crafted from high-quality white melamine, these interchangeable buffet stands offer both durability and style. Designed for flexibility, two pedestal bases can accommodate five different tops with an easy-to-use screw fit, providing versatility for different buffet configurations. The clean, neutral finish complements any décor, allowing food displays to take center stage.

Pedestal Base
D 8" H 8"
DBM08

Pedestal Base
D 8 1/4" H 4"
DBM09

D=Diameter L=Length W=Width H=Height • All products are measured at max capacity (oz + qt). • www.globaltablewarecollective.com

Ellipse Pedestal Top
3 3/4 qt | L 26 1/4" W 9 1/2" H 3 5/8"
DBM04

Large Round Pedestal Top
D 16" H 1 1/2"
DBM06

Large Square Pedestal Top
LW 16" H 1 1/4"
DBM05

Pedestal Top
1 1/2 qt | L 22" W 12 3/4" H 2 1/4"
DBM03

Pedestal Top
6 1/4 qt | D 16" H 3 3/4"
DBM07

Loom & Talon

Loom & Talon are clever food display ranges that seamlessly combine modular platters & pedestals with versatile dome lids to provide the ultimate display for pastries, cakes, and more. Mix & match the colored Talon pedestals and handles with Loom platters and domes to create custom displays that fit any occasion. Additionally, the innovative design allows the dome to be flipped and securely attached to the pedestal to craft a multifunctional display.

See pages 50-53 for Talon Dinnerware.

BLACK CURRANT

Loom

Dome Lid w/ Clear Handle
D 10 5/8" H 6 1/2"
DBTC42680

Dome Lid w/ Clear Handle
D 7 7/8" H 6 1/2"
DBTC42638

Dome Lid w/ Alloy Handle
D 10 5/8" H 7 1/2"
DBTC52680

Dome Lid w/ Alloy Handle
D 7 7/8" H 7"
DBTC52638

Cake Pedestal Flat Top
D 11 1/4"
DBT1412

Requires Talon Pedestal
50020 or 50019

Cake Pedestal Flat Top
D 8 5/8"
DBT1411

Requires Talon Pedestal
50020 or 50019

Talon

Cherry

Pedestal Tall
D 4 1/4" H 4 1/2"
DBTRC50020
Fits DBT1412, DBT1411

Pedestal Short
D 4 1/4" H 2 1/2"
DBTRC50019
Fits DBT1412, DBT1411

Handle
D 1 3/4"
DBTRC50021
Fits DBTC42680, DBTC42638

Mint

Pedestal Tall
D 4 1/4" H 4 1/2"
DBTMG50020
Fits DBT1412, DBT1411

Pedestal Short
D 4 1/4" H 2 1/2"
DBTMG50019
Fits DBT1412, DBT1411

Handle
D 1 3/4"
DBTMG50021
Fits DBTC42680, DBTC42638

Oat

Pedestal Tall
D 4 1/4" H 4 1/2"
DBTCM50020
Fits DBT1412, DBT1411

Pedestal Short
D 4 1/4" H 2 1/2"
DBTCM50019
Fits DBT1412, DBT1411

Handle
D 1 3/4"
DBTCM50021
Fits DBTC42680, DBTC42638

Chrome Plated Stand

The Chrome Plated 3-Tier Stand offers a polished, modern aesthetic that enhances any buffet display. Its sleek chrome finish adds a touch of elegance while seamlessly complementing a wide range of buffetware. Paired with Dalebrook's Willow Basket, this stand creates a dynamic presentation that's both functional and visually striking. Willow wicker baskets can also be used as a standalone presentation, and are perfect for displaying bread, pastries, fruits, or other culinary delights. These baskets seamlessly blend style and functionality and their lightweight design makes them easy to reposition, enhancing any food presentation.

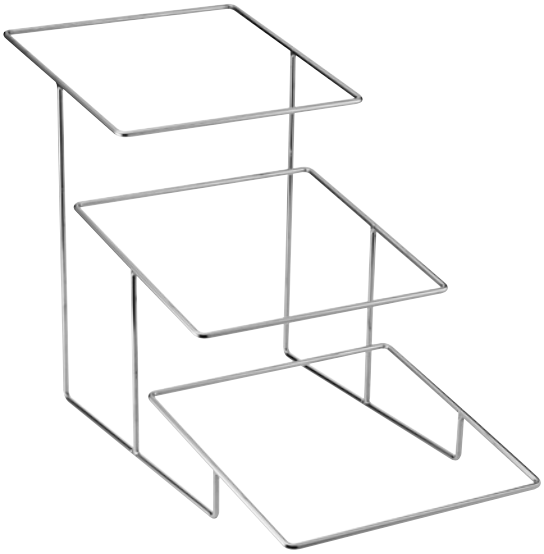

Chrome Plated 3 Tier Stand
L 28" W 13" H 17 1/4"
DBTCP1799

Fits Willow DBW1799

Willow

Rectangle Basket
L 21 5/8" W 7 5/8" H 4 3/8"
DBW430

Basket
L 13 1/4" W 13" H 4 1/2"
DBW1799

Fits DBTCP1799

Basket
L 16 1/2" W 11" H 2"
DBW1071

Basket
L 12 3/4" W 10 3/8" H 2"
DBW1012

Basket
LW 11" H 2"
DBW1072

Basket
L 11" W 8 1/4" H 2"
DBW1073

Basket
LW 8 1/4" H 2"
DBW1074

Round Basket
D 8 1/2" H 3 5/8"
DBW251

Round Basket
D 6 3/4" H 4 1/4"
DBW250

Peak & Slanted Riser

Crafted from high-quality thermoplastic material, the Peak Riser combines durability with innovative design. Its elasticity and rubber-like texture evenly disperses weight ensuring stability, while its non-slip surface adds convenience for self-service buffets. Peak can be laid flat, upright like a pyramid, or interlocked to create varying heights on foodservice displays. On the other hand, Slanted Risers feature an open circular structure with a gentle incline and non-slip coating that brings depth and dimension to any food display. Perfect for showcasing platters or bowls, the slanted design enhances visibility, making it easy for guests to access and admire the offerings.

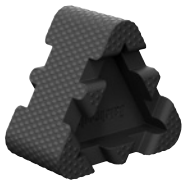

Peak Riser
L 4 3/8" W 1 5/8" H 2"
DBTB4125

Non-slip Slanted Riser (Black)
D 3 1/2" H 1 1/8"
DBTB114

Non-slip Slanted Riser (White)
D 3 1/2" H 1 1/8"
DBT114

D=Diameter L=Length W=Width H=Height · All products are measured at max capacity (oz + qt). · www.globaltablewarecollective.com

Twist & Marble

The Twist Polycarbonate Risers bring a bold, contemporary edge to any buffet display. Available in both sleek black and clear finishes, these risers feature a unique twist design that adds visual interest and height to food presentations. Crafted from durable polycarbonate, Twist will pair with large sized platters and bowls from a variety of Dalebrook ranges, including the White Carrera Marble melamine platter or the Marl Collection.

Twist PC Riser (Black)
H 5 7/8" | DBTB3615
H 3 7/8" | DBTB3610
H 2" | DBTB3605

Twist PC Riser (Clear)
H 5 7/8" | DBTC3615
H 3 7/8" | DBTC3610
H 2" | DBTC3605

Round Platter White Carrera Marble
D 11 1/4"
DBTMA3028

Marl

The Marl Collection features an array of crocks, bowls, and platters designed to enhance food presentations. With a sleek aesthetic and a gastronorm footprint, Marl seamlessly integrates into any food display setup, offering both beauty and practicality. Crafted to preserve both the presentation and freshness of food, Marl is available Charcoal Grey, Cream, and Steel Blue, and pairs nicely with the Twist Riser to elevate the presentation.

Charcoal Grey

Gastronorm 1/2 Crock
4 qt | L 12 3/4" W 10 3/8" H 3 1/8" | **DBTGY4612**

Gastronorm 1/3 Crock
2 3/4 qt | L 12 3/4" W 6 7/8" H 3 1/8" | **DBTGY4613**

Gastronorm 1/4 Crock
1 3/4 qt | L 9 7/8" W 6 3/8" H 3 1/8" | **DBTGY4614**

Deep Dish
D 15 1/8" H 1 7/8"
DBTGY4605

Large Deep Plate
D 11" H 1 7/8"
DBTGY4603

Shallow Dish
D 15 1/8" H 1"
DBTGY4604

Large Shallow Plate
D 11" H 1"
DBTGY4602

See pages 60-61 for Marl Dinnerware.

D=Diameter L=Length W=Width H=Height • All products are measured at max capacity (oz + qt). • www.globaltablewarecollective.com

Cream

Gastronorm 1/2 Crock
4 qt | L 12 3/4" W 10 3/8" H 3 1/8" | DBTCM4612

Gastronorm 1/3 Crock
2 3/4 qt | L 12 3/4" W 6 7/8" H 3 1/8" | DBTCM4613

Gastronorm 1/4 Crock
1 3/4 qt | L 9 7/8" W 6 3/8" H 3 1/8" | DBTCM4614

Deep Dish
D 15 1/8" H 1 7/8"
DBTCM4605

Large Deep Plate
D 11" H 1 7/8"
DBTCM4603

Shallow Dish
D 15 1/8" H 1"
DBTCM4604

Large Shallow Plate
D 11" H 1"
DBTCM4602

Steel Blue

Gastronorm 1/2 Crock
4 qt | L 12 3/4" W 10 3/8" H 3 1/8" | DBTBL4612

Gastronorm 1/3 Crock
2 3/4 qt | L 12 3/4" W 6 7/8" H 3 1/8" | DBTBL4613

Gastronorm 1/4 Crock
1 3/4 qt | L 9 7/8" W 6 3/8" H 3 1/8" | DBTBL4614

Deep Dish
D 15 1/8" H 1 7/8"
DBTBL4605

Large Deep Plate
D 11" H 1 7/8"
DBTBL4603

Shallow Dish
D 15 1/8" H 1"
DBTBL4604

Large Shallow Plate
D 11" H 1"
DBTBL4602

Ore

Clean and simple, Ore by Dalebrook features a stainless steel Greblon coating that is compatible with induction hobs, ensuring efficient and reliable performance. Its unique corner handles eliminate tray clashes and prevent blocked food displays, providing a seamless presentation every time. Whether used in bustling buffet settings or upscale food service environments, Ore offers the perfect balance of functionality and modern design.

Greblon Crock
5 1/4 qt | L 12 3/4" W 10 3/8" H 2 3/4"
DBTSSB2612

Greblon Crock
3 1/4 qt | L 12 3/4" W 6 7/8" H 2 3/4"
DBTSSB2613

Greblon Crock
2 3/4 qt | L 10 3/8" W 6 1/2" H 3 3/4"
DBTSSB2614

D=Diameter L=Length W=Width H=Height • All products are measured at max capacity (oz + qt). • www.globaltablewarecollective.com

Bon Bon

Crafted from strong, unbreakable polycarbonate, the Bon Bon Jars are designed to combine durability with practicality. Available in two sizes with a universal lid, these jars provide versatility for storing and displaying a variety of items, from snacks to dry goods.

PC Display Container
6 qt | D 6 7/8" H 11 3/4"
DBTC9115

PC Display Container
3 3/4 qt | D 6 7/8" H 7 7/8"
DBTC9114

PC Display Container Lid
D 6 7/8" H 3 3/8"
DBTC9175

Barrel

The Barrel Bowl Collection is a fantastic choice for both food and drink displays. For a rustic aesthetic, choose the durable ABS Barrel Bowl, or opt for a more natural look with the Tura Barrel Bowl. Designed with versatility in mind, the melamine liners make it easy to display various quantities while maintaining a polished and organized presentation. Perfect for buffets, special events, or table service, the Barrel Bowls bring style and practicality to foodservice.

ABS Barrel Bowl
10 1/2 qt | D 11 1/2" H 7 5/8"
DBBB300

Black Bowl Liner

8 1/2 qt	D 12" H 6 3/4"	**DBBLB355**
6 3/4 qt	D 12 1/8" H 6"	**DBBLB360**
4 3/4 qt	D 12 1/8" H 3 1/2"	**DBBLB350**

Fits Barrel Bowl DBBB300

ABS Barrel Bowl
8 qt | D 10 1/4" H 7 5/8"
DBBB353

Black Bowl Liner
6 qt | D 10 1/2" H 6 3/4"
DBBLB353

Fits Barrel Bowl DBBB353

ABS Barrel Bowl
5 3/4 qt | D 9 3/4" H 5"
DBBB352

Black Bowl Liner
4 qt | D 9 3/4" H 5"
DBBLB352

Fits Barrel Bowl DBBB352

Tura Barrel Bowl
7 qt | D 10 3/8" H 7 7/8"
DBTWD300

Tura Barrel Bowl
3 1/2 qt | D 8 3/8" H 6 1/4"
DBTWD351

Tura GN 2/4 Crock
3 3/4 qt | L 20 7/8" W 6 3/8" H 3 1/4"
DBTWD7724O

Food To Go

Stylish Solution for On-the-Move Dining

The demand for high-quality, convenient dining options continues to rise, and the "Food to Go" collection offers the perfect balance of functionality and design. Ideal for takeout and grab-and-go concepts, this range ensures food looks just as good on the move as it does on display.

Hive

Hive redefines portable dining with its range of different shapes and sizes, tailored to meet the needs of modern grab-and-go concepts. Crafted from durable copolyester, Hive containers are designed to withstand everyday use while maintaining a sleek, contemporary appearance. Each container is paired with a reusable lid, making it an eco-friendly choice for operators looking to reduce waste without compromising on quality.

Tray
1 qt | L 12 1/8" W 6 1/8" H 1 3/8" | **DBTGY72161W**

Tray Lid
L 9" W 7 3/8" | **DBTCC7216L** | Fits 72161

Tray
23 3/4 oz | L 9 3/8" W 4 7/8" H 1 5/8" | **DBTGY72151W**

Tray Lid
L 9 1/2" W 4 7/8" | **DBTCC7215L** | Fits 72151

D=Diameter L=Length W=Width H=Height • All products are measured at max capacity (oz + qt). • www.globaltablewarecollective.com

Salad Dish
1 qt | D 7 1/4" H 2 1/2" | **DBTGY72181W**

Salad Dish Lid
D 7 3/8" | **DBTCC7218L** | Fits 72181

Salad Dish
23 3/4 oz | D 5 7/8" H 2 1/2" | **DBTGY72171W**

Salad Dish Lid
D 6" | **DBTCC7217L** | Fits 72171

Soup Pot
16 oz | D 4 1/2" H 3" | **DBTGY72132W**

Soup & Dessert Lid
D 4 3/4" | **DBTCC7213L** | Fits 72131 & 72132

Soup Pot
12 oz | D 4 1/2" H 2 1/4" | **DBTGY72131W**

Soup & Dessert Lid
D 4 3/4" | **DBTCC7213L** | Fits 72131 & 72132

Soup Pot
8 oz | D 3 1/2" H 2 5/8" | **DBTGY72125W**

Soup & Dessert Lid
D 3 3/4" | **DBTCC7212L** | Fits 72125

Dip Pot
2 oz | D 2 3/8" H 1 1/4" | **DBTCC72112**

Dip Pot Lid
D 2 1/2" | **DBTCC7211L** | Fits 72111 & 72112

Dip Pot
1 oz | D 2 3/8" H 3/4" | **DBTCC72111**

Dip Pot Lid
D 2 1/2" | **DBTCC7211L** | Fits 72111 & 72112

Tableware

The Beauty of Melamine

Redefine tabletop presentations with Dalebrook's expertly crafted melamine tableware collections. Designed to combine stunning aesthetics with exceptional durability, these pieces deliver the look and feel of premium materials while offering the practicality required for professional use. Discover versatile designs that elevate any dining experience while standing up to the demands of everyday service.

Kiru

The Kiru melamine bento boxes seamlessly blend functionality with a contemporary aesthetic, making them ideal for showcasing a diverse array of culinary creations. Perfect for both on-the-go meals and sophisticated dining presentations, Kiru elevates food service with its sleek design and practicality. Convenient, interchangeable inserts allow for the separation of food and the stacking design provides a space-saving solution for operators.

Bento Set w/ White Inserts
Beach
LW 10" H 3 /4"
DBTCM4105TAQ

Bento Set w/ White Inserts
Black
LW 10" H 3 /4"
DBTB4105

Bento Set w/ White Inserts
White
LW 10" H 3 /4"
DBT4105

Mayfair

Simple, clean, and functional, the Mayfair Bento Box is the epitome of minimalist design in durable melamine. Available in three sizes, it's the perfect solution for room service, poolside dining, or casual yet refined food presentation. The innovative design includes a plate that doubles as a lid, making it ideal for transporting meals with ease while maintaining a polished look. With Mayfair, functionality meets understated elegance, offering a seamless dining experience from preparation to presentation.

Blue

Large Plate/Lid
D 11" | **DBTSG4653BL**
Fits DBTSG4655

Medium Plate/Lid
D 8 1/4" | **DBTSG4652BL**
Fits DBTSG4656

Small Plate/Lid
D 5 1/2" | **DBTSG4651BL**
Fits DBTSG4654

Large Dish
2 1/2 qt | D 10 3/4" H 2 1/2"
DBTSG4655BL

Medium Dish
1 1/2 qt | D 7 7/8" H 2 1/2"
DBTSG4656BL

Small Dish
17 oz | D 5 1/8" H 2 1/2"
DBTSG4654BL

D=Diameter L=Length W=Width H=Height • All products are measured at max capacity (oz + qt). • www.globaltablewarecollective.com

Green

Large Plate/Lid
D 11" | **DBTSG4653G**

Fits DBTSG4655

Medium Plate/Lid
D 8 1/4" | **DBTSG4652G**

Fits DBTSG4656

Small Plate/Lid
D 5 1/2" | **DBTSG4651G**

Fits DBTSG4654

Large Dish
2 1/2 qt | D 10 3/4" H 2 1/2"
DBTSG4655G

Medium Dish
1 1/2 qt | D 7 7/8" H 2 1/2"
DBTSG4656G

Small Dish
17 oz | D 5 1/8" H 2 1/2"
DBTSG4654G

Yellow

Large Plate/Lid
D 11" | **DBTSG4653Y**

Fits DBTSG4655

Medium Plate/Lid
D 8 1/4" | **DBTSG4652Y**

Fits DBTSG4656

Small Plate/Lid
D 5 1/2" | **DBTSG4651Y**

Fits DBTSG4654

Large Dish
2 1/2 qt | D 10 3/4" H 2 1/2"
DBTSG4655Y

Medium Dish
1 1/2 qt | D 7 7/8" H 2 1/2"
DBTSG4656Y

Small Dish
17 oz | D 5 1/8" H 2 1/2"
DBTSG4654Y

Talon

Bringing the versatility of Talon to the table, this melamine dinnerware range redefines contemporary dining with its sleek and modern design. Available in Cherry, Mint, and Oat colorways, Talon adds a subtle yet striking aesthetic to any setting. Perfectly suited for both casual and upscale environments, Talon's durable melamine construction ensures practicality without sacrificing style.

See pages 26-29 for Talon Buffet.

Cherry

Plate/Lid
D 9 7/8"
DBTRC50016
Fits 50015

Plate/Lid
D 8"
DBTRC50014
Fits 50013

Plate/Lid
D 5 5/8"
DBTRC50012
Fits 50011

Bowl
1 3/4 qt | D 9 1/2" H 2 3/4"
DBTRC50015

Bowl
28 3/4 oz | D 7 5/8"
DBTRC50013

Bowl
14 1/4 oz | D 5 1/2"
DBTRC50011

Pill Plate/Lid
L 13" W 7" H 1 1/8"
DBTRC50018
Fits 50017

Pill Dish
1 1/4 qt | L 12 1/2" W 6 3/8" H 2 3/8"
DBTRC50017

Plate &
Bowl Stack

Coffee Cup
10 oz | D 3 1/2" H 3 5/8"
DBTRC5018

Tea & Coffee Saucer
D 5 7/8"
DBTRC5014
Fits 5018

continued on page 52

Talon

Mint

Plate/Lid
D 9 7/8"
DBTMG50016

Fits 50015

Plate/Lid
D 8"
DBTMG50014

Fits 50013

Plate/Lid
D 5 5/8"
DBTMG50012

Fits 50011

Bowl
1 3/4 qt | D 9 1/2" H 2 3/4"
DBTMG50015

Bowl
28 3/4 oz | D 7 5/8"
DBTMG50013

Bowl
14 1/4 oz | D 5 1/2"
DBTMG50011

Pill Plate/Lid
L 13" W 7" H 1 1/8"
DBTMG50018

Fits 50017

Pill Dish
1 1/4 qt | L 12 1/2" W 6 3/8" H 2 3/8"
DBTMG50017

Coffee Cup
10 oz | D 3 1/2" H 3 5/8"
DBTMG5018

Tea & Coffee Saucer
D 5 7/8"
DBTMG5014

Fits 5018

D=Diameter L=Length W=Width H=Height • All products are measured at max capacity (oz + qt). • www.globaltablewarecollective.com

Talon

Oat

Plate/Lid
D 9 7/8"
DBTCM50016

Fits 50015

Plate/Lid
D 8"
DBTCM50014

Fits 50013

Plate/Lid
D 5 5/8"
DBTCM50012

Fits 50011

Bowl
1 3/4 qt | D 9 1/2" H 2 3/4"
DBTCM50015

Bowl
28 3/4 oz | D 7 5/8"
DBTCM50013

Bowl
14 1/4 oz | D 5 1/2"
DBTCM50011

Pill Plate/Lid
L 13" W 7" H 1 1/8"
DBTCM50018

Fits 50017

Pill Dish
1 1/4 qt | L 12 1/2" W 6 3/8" H 2 3/8"
DBTCM50017

Pill Plate &
Pill Dish Stack

Coffee Cup
10 oz | D 3 1/2" H 3 5/8"
DBTCM5018

Tea & Coffee Saucer
D 5 7/8"
DBTCM5014

Fits 5018

Mineral

The Mineral Dinnerware Collection offers the look of handcrafted ceramic stoneware, paired with the practicality of melamine. Featuring a matte texture with subtle, light-catching glossy particles, this collection brings a touch of elegance to any dining experience.

Noir

Plate
D 11 3/4" H 2" | **DBTB4710**
D 10" H 1 1/8" | **DBTB4713**
D 8 1/8" H 1 3/4" | **DBTB4709**
D 8" H 1 1/8" | **DBTB4712**

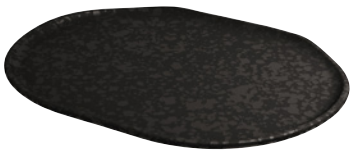

Platter
L 12" W 9" H 1 1/8"
DBTB4716

Dish
1 1/2 qt | D 9 1/2" H 2"
DBTB4708

Bowl
15 1/4 oz | D 6 1/4" H 1 3/4"
DBTB4715

Ramekin
2 1/4 oz | D 3 3/8" H 1 1/8"
DBTB4714

D=Diameter L=Length W=Width H=Height • All products are measured at max capacity (oz + qt). • www.globaltablewarecollective.com

Aqua

Plate
D 11 3/4" H 2" | **DBTAQ4710**
D 10" H 1 1/8" | **DBTAQ4713**
D 8 1/8" H 1 3/4" | **DBTAQ4709**
D 8" H 1 1/8" | **DBTAQ4712**

Platter
L 12" W 9" H 1 1/8"
DBTAQ4716

Dish
1 1/2 qt | D 9 1/2" H 2"
DBTAQ4708

Bowl
15 1/4 oz | D 6 1/4" H 1 3/4"
DBTAQ4715

Ramekin
2 1/4 oz | D 3 3/8" H 1 1/8"
DBTAQ4714

Parchment

Plate
D 11 3/4" H 2" | **DBTCM4710**
D 10" H 1 1/8" | **DBTCM4713**
D 8 1/8" H 1 3/4" | **DBTCM4709**
D 8" H 1 1/8" | **DBTCM4712**

Platter
L 12" W 9" H 1 1/8"
DBTCM4716

Dish
1 1/2 qt | D 9 1/2" H 2"
DBTCM4708

Bowl
15 1/4 oz | D 6 1/4" H 1 3/4"
DBTCM4715

Ramekin
2 1/4 oz | D 3 3/8" H 1 1/8"
DBTCM4714

Trafalgar

The Trafalgar Collection embodies minimalism and subtle sophistication, making it a seamless addition to any tabletop. With its matte texture, the collection offers a natural, contemporary finish while benefiting from the practicality and durability that melamine is known for.

White & Grape

Square Plate
LW 12" | **DBTW4723GRP**
LW 10" | **DBTW4722GRP**
LW 8" | **DBTW4721GRP**

Shallow Dish
L 12 1/2" W 11 5/8" H 1 3/4" | **DBTW4726GRP**
L 11" W 10 1/4" H 1 1/2" | **DBTW4725GRP**
L 9 5/8" W 8 7/8" H 1 3/8" | **DBTW4724GRP**

Bowl
28 3/4 oz | D 7 1/2" H 3 1/8"
DBTW4727GRP

Pot
11 oz | D 4 3/4" H 2 7/8"
DBTW4738GRP

White & Taupe

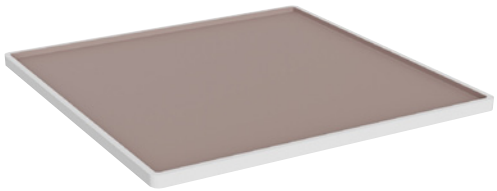

Square Plate
LW 12" | **DBTW4723TP**
LW 10" | **DBTW4722TP**
LW 8" | **DBTW4721TP**

Shallow Dish
L 12 1/2" W 11 5/8" H 1 3/4" | **DBTW4726TP**
L 11" W 10 1/4" H 1 1/2" | **DBTW4725TP**
L 9 5/8" W 8 7/8" H 1 3/8" | **DBTW4724TP**

Oval Dish Insert
25 1/4 oz | L 10 1/2" W 8 1/4" H 1 1/2"
DBTW4729TP

Oval Dish
2 qt | L 11" W 8 1/4" H 2 3/4"
DBTW4728TP

Bowl
28 3/4 oz | D 7 1/2" H 3 1/8"
DBTW4727TP

Pot
11 oz | D 4 3/4" H 2 7/8"
DBTW4738TP

Pigment

The Pigment Collection offers a contemporary solution for food displays, blending modern aesthetics with functional design. These bowls feature a matte texture and a sleek black finish, providing a minimalist yet striking backdrop for showcasing culinary creations. Perfect for any food display setting, Pigment's understated elegance complements a variety of presentation styles, making it a popular choice for modern food service environments.

Noir

Bowl
4 1/4 qt | D 13 1/4" H 3 5/8"
DBTB4707

Bowl
3 1/2 qt | D 12 1/4" H 3 1/4"
DBTB4706

Bowl
1 1/4 qt | L 9 1/2" W 7 7/8" H 3 1/2"
DBTB4705

Bowl
12 3/4 oz | L 6 3/4" W 5 1/2" H 2 3/8"
DBTB4704

Oval Dish
23 3/4 oz | L 12 3/4" W 5 1/2" H 5 1/2"
DBTB4703

Marl

With the look of artisan ceramic paired with the durability and strength of melamine, the Marl Collection brings refined beauty to your table. Available in Cream, Steel Blue, and Charcoal Grey, this range combines style and practicality for a timeless dining experience.

Charcoal Grey

Rectangle Plate
L 14" W 7 1/2" | **DBTGY4609**
L 11 3/4" W 6" | **DBTGY4608**

Large Shallow Plate
D 11" H 1"
DBTGY4602

Small Plate
D 5 7/8"
DBTGY4601

Large Deep Plate
D 11" H 1 7/8"
DBTGY4603

Large Bowl
1 1/2 qt | D 9" H 3 1/8"
DBTGY4607

Small Bowl
27 oz | D 6 3/4" H 3 1/8"
DBTGY4606

Ramekin
2 1/4 oz | D 3" H 1 3/8"
DBTGY4610

See pages 34-35 for Marl Buffet.

D=Diameter L=Length W=Width H=Height · All products are measured at max capacity (oz + qt). · www.globaltablewarecollective.com

Cream

Rectangle Plate
L 14" W 7 1/2" | DBTCM4609
L 11 3/4" W 6" | DBTCM4608

Large Shallow Plate
D 11" H 1"
DBTCM4602

Small Plate
D 5 7/8"
DBTCM4601

Large Deep Plate
D 11" H 1 7/8"
DBTCM4603

Large Bowl
1 1/2 qt | D 9" H 3 1/8"
DBTCM4607

Small Bowl
27 oz | D 6 3/4" H 3 1/8"
DBTCM4606

Ramekin
2 1/4 oz | D 3" H 1 3/8"
DBTCM4610

Steel Blue

Rectangle Plate
L 14" W 7 1/2" | DBTBL4609
L 11 3/4" W 5 7/8" | DBTBL4608

Large Shallow Plate
D 11" H 1"
DBTBL4602

Small Plate
D 5 7/8"
DBTBL4601

Large Deep Plate
D 11" H 1 7/8"
DBTBL4603

Large Bowl
1 1/2 qt | D 9" H 3 1/8"
DBTBL4607

Small Bowl
27 oz | D 6 3/4" H 3 1/8"
DBTBL4606

Ramekin
2 1/4 oz | D 3" H 1 3/8"
DBTBL4610

Reef

The Dalebrook Reef Collection is perfect for dips, condiments, bite-sized snacks, and desserts. Small yet stylish, these bowls can be used individually as side dishes or combined for an elegant serving solution. Practicality meets sophistication in every use.

Black

Low Dish
2 oz | L 5 3/8" W 3 1/4" H 1 1/8"
DBTB1542M

Small Dish
4 oz | D 3 1/2" H 2 1/2"
DBTB1541M

Small Oval Dish
2 oz | D 2 5/8" H 1 3/4"
DBTB1543M

Grey

Low Dish
2 oz | L 5 3/8" W 3 1/4" H 1 1/8"
DBTGY1542M

Small Dish
4 oz | D 3 1/2" H 2 1/2"
DBTGY1541M

Small Oval Dish
2 oz | D 2 5/8" H 1 3/4"
DBTGY1543M

Stone

Small Dish
4 oz | D 3 1/2" H 2 1/2"
DBTST1541M

Small Oval Dish
2 oz | D 2 5/8" H 1 3/4"
DBTST1543M

Angled Pot

Angled Dressing Pots offer a sleek and functional way to serve dressings, sauces, and condiments. Available in elegant cream and gray colorways, these pots are as stylish as they are practical.

Angled Dressing Pot Cream
1 qt | D 5 1/8" H 6 1/4"
DBTCM5576

Angled Dressing Pot Grey
1 qt | D 5 1/8" H 6 1/4"
DBTGY5576

Small Bites

Perfect for miniature desserts, snacks, and appetizers, this collection of Small Bites from Dalebrook offers melamine dishes that are ideal for bite-size portions. Both unique & durable, these vessels are great for passing or served at the dining table.

Appetite Dish
LW 4 1/8" H 5/8"
DBT1641

Appetite Concave Dish
LW 4 1/8" H 5/8"
DBT1640

Tulipa Dish
1 3/4 oz | L 3 3/8" W 3" H 2"
DBT1083

Calla Dish
1 1/2 oz | L 4" W 4 1/8" H 2 3/8"
DBT1081

Lotus Dish
2 1/4 oz | L 3 3/8" W 3" H 2 1/8"
DBT1091

Care & Use

Melamine

DO

- Melamine products are commercial dishwasher safe.
- Clean as soon as possible to help avoid staining and protein build-up.
- Immediately remove any damaged or chipped melamine products from operational use.
- Melamine can withstand dishwashing temperatures up to 248°F It should not exceed 160°F with food in it.

DO NOT

- Do not use in oven, microwaves or expose to direct flame, this can cause cracking and blistering from the heat.
- Do not use with heat lamps, conveyor belts, or plate warmers.
- The use of serrated knives is not recommended on melamine products.
- To avoid chipping and scratching, do not strike melamine products with or on any hard surface while attempting to remove excess food.

DESTAINING

- Periodically presoak melamine products before dishwashing to prevent staining and to maintain luster.
- For staining, use an oxygen-releasing compound such as Dip-It XP (ECOLAB).
- Sponges or woven plastic pads are recommended for cleaning.
- Do not use harsh or abrasive cleaners, steel wool, or metal pot scouring pads to remove food or stains.

DISHWASHING

- Refer to a qualified technician to establish a maintenance schedule for your dishwashing system to ensure proper temperatures, chemical levels, and mineral content.
- Only use sanitizers developed for commercial use.
- To avoid chipping and scratching, do not overload your dishwasher rack.
- Do not use chlorine bleach or chlorine-based sanitizing solutions when caring for melamine products.

Recommended ECOLAB detergents:

- Apex Power Plus (high-temp)
- Apex Ultra (hard water, high-temp)
- Fast Drying Rinse (ideal for plasticware)
- Solid Power XL (high-temp)
- Solid Ultra Klene Plus (low-temp)

Recommended ECOLAB rinse agents:

- Apex HD Rinse Aid (hard water, high-temp)
- Apex Rinse Additive (high-temp)
- Rinse Dry (high-temp)
- Solid Brilliance (high-temp)
- Ultra Dry (low temp)

Recommended ECOLAB sanitizers:

- Eco San (low temp)
- Ultra San (low temp)

Stainless Steel Display Items

- Dishwasher safe.
- Do not use steel pads, wire brushes or scrapers. Do not use powders, or cleaners that contain chlorides, bromides or iodides.
- Always rinse thoroughly with fresh water after every cleaning operation
- Wipe unit dry with a soft cloth to remove water.
- Always rub in the direction of the steel grain for maximum effectiveness to avoid marring the surface.
- For smears or fingerprints, wipe with a clean slightly damp cloth. If that doesn't work, use a stainless-steel commercial cleaner.

Bamboo

To best maintain product finish and condition:

- Do not place near an open flame or grille
- Products should be stored in a dry location at room temperature.
- Do not store near heat sources or in humid places.
- **This product should not be used in the dishwasher, oven or microwave.**
- Clean with a soft damp cloth or wash with hot soapy water, do not soak in water or wash with harsh detergents
- Sanitize using an antibacterial spray or food safe liquid sanitizer
- Dry promptly after cleaning, ensure products are dry before stacking
- In order to maintain product finish and condition, apply a light coat of mineral oil with a clean dry cloth, to prevent wood from drying and cracking.
- Do not leave in direct sunlight for long periods of time

Polycarbonate (PC)

- Dishwasher & freezer safe
- Items must be carefully placed in the dishwasher while avoiding direct contact with other dishes and drinkware
- Do not wash with harsh abrasives such as brushes or scrubber pads as this may cause scratches; harsh chemicals including strong acid or alkali cleaning agents should also be avoided
- Use warm, soapy water or a neutral dishwashing liquid for cleaning
- Dry naturally or with a soft cloth after hand washing; we recommended using a microfiber cloth to preserve clarity
- Product can be used normally between temperatures of -30°C and 110°C (-22°F and 230°F)
- Avoid prolonged exposure to UV light, sunscreen or chlorine
- Not recommended for use in microwaves or high temperature sterilizers

---

Polywicker

- Dishwasher & freezer safe
- Items must be carefully placed in the dishwasher while avoiding direct contact with other dishes and drinkware
- Do not wash with harsh abrasives such as brushes or scrubber pads as this may cause scratches; harsh chemicals including strong acid or alkali cleaning agents should also be avoided
- Use warm, soapy water or a neutral dishwashing liquid for cleaning
- Do not use in oven, microwaves or expose to direct heat.

Styrene-Acrylonitrile (SAN)

- Dishwasher safe & freezer safe
- Do not wash with harsh abrasives such as brushes or scrubber pads as this may cause scratches; harsh chemicals including strong acid or alkali cleaning agents should also be avoided
- Product can be used normally between temperatures of -20°C and 90°C (-4°F and 194°F)
- Do not use in oven, microwaves or expose to direct heat.

GTC

GLOBAL TABLEWARE
COLLECTIVE

265 West Federal St, Youngstown, OH 44503
www.globaltablewarecollective.com

LCGTCDB325