comas

GLOBAL
TABLEWARE
COLLECTIVE

comas

GLOBAL TABLEWARE COLLECTIVE

Global Tableware Collective (GTC) is a trusted name in the hospitality industry, bringing together a curated portfolio of brands to elevate the tabletop & buffet through collaboration, craftsmanship, and innovation. Our mission is to empower foodservice brands by providing them with a platform to thrive collectively and enable access to our vast resources, expertise, and distribution channels. With showrooms in Chicago, Los Angeles, Miami, New York, and Youngstown, GTC offers a dynamic, in-person experience that connects customers with its evolving portfolio while reinforcing its commitment to service and accessibility across key markets.

At the core of the portfolio is Stölzle Lausitz, a cornerstone brand that reflects GTC's dedication to quality, precision, and design. Alongside it, Global Tableware Collective brings together a distinguished group of partners, including Bonna Premium Porcelain, Mesa Ceramics, Dalebrook, Comas, G. Benedikt, Patra, Narumi, Zieher, and Zepe, each contributing unique expertise and perspective to the tabletop & buffet. Together, these brands form a cohesive yet diverse offering, thoughtfully curated to complement and strengthen the overall portfolio.

With nearly 35 years of experience, Comas delivers high-performing, scalable solutions for hospitality professionals across the globe. Present in 50+ countries, the brand combines innovation, design, and production expertise to support every area of service, from kitchen to table, and buffets to banquets.

Driven by creativity and collaboration, Comas creates tools that empower chefs, mixologists, and culinary visionaries alike. Their broad offering of flatware, serving utensils, and accessories is rooted in versatility, precision, and a deep understanding of professional needs. Whether it's a fine dining venue or a high-volume operation, Comas offers practical, beautiful solutions designed for the heart of hospitality.

At GTC, we proudly partner with Comas to bring their signature blend of professionalism and passion to the North American market.

cutler INOX

Comas

18/10 FLATWARE

Atlántida 9
Dalia 25
Fleur de Lys 23
Ibiza 37
Iris 27
Kyoto 47
Lab 11
Lab Accessories 15
London 31
Maranta 29
Sakura 17
Tulip 35
Violet 33

18/0 FLATWARE

Bcn Satin 39
Canada 41
Kodai 19
Oslo Eco 40
Santorini 43
Sevilla 45

STEAK KNIVES

Chuletero HQ 50
Everest 49

SERVING UTENSILS

Elegant 52
Les Essences 54

BUFFET

Glass Jar 59
Ambar 61

Care & Use 62

Atlántida

18/10 SS | 6 MM | MIRROR

- Elegant, fluid lines with a minimalist profile
- Textured stainless steel adds a refined, modern finish
- Crafted to elevate everyday dining and professional service

Table Knife
8 7/8"
MPA8586

Table Spoon
8 1/2"
MPA8587

Table Fork
8 5/8"
MPA8588

Sauce Spoon
8 1/2"
MPA8656

Dessert Knife
6 5/8"
MPA8589

Dessert Spoon
6 3/8"
MPA8591

Dessert Fork
6 1/4"
MPA8590

Coffee Spoon
4 1/4"
MPA8592

cutlery wave

reddot winner 2020

Lab

18/10 SS | 2 MM | MIRROR

- Sleek, modern silhouette with a refined edge
- Available in Mirror, Vintage Gold, and Ice Black finishes
- Distinct textures create a bold visual and tactile experience
- Perfect for contemporary dining and elevated plating

Table Knife
6 1/4"
MPA7890*

Table Spoon
6"
MPA6978

Table Fork
6 1/8"
MPA6977

Rice Fork
5 7/8"
MPA6979

Cocktail Stick
3 7/8"
MPA6980

Cocktail Stick
5 3/8"
MPA6981

Appetizer Fork
5 3/8"
MPA6982

Appetizer Spoon
5 3/8"
MPA6983

Coffee Spoon
4"
MPA6984

Dessert Knife
5 3/8"
MPA7891*

Dessert Knife
5 3/8"
MPA6987

Dessert Spoon
4 7/8"
MPA6985

Dessert Fork
4 7/8"
MPA6986

Coffee Spatula
4 1/4"
MPA6989

Cocktail Stick
8 1/2"
MPA6988

Long Caliper
8 3/4"
MPA6995

Short Caliper
6 1/4"
MPA6996

Spatula Caliper
6 1/4"
MPA6997

Tasting Spoon
3 3/8"
MPA6998

Oval Tasting Spoon
4"
MPA6999

*Monoblock Knife. • www.globaltablewarecollective.com

Lab

18/10 SS | 2 MM | VINTAGE

Vintage Gold

Table Knife
6 1/4"
MPA1539*

Table Spoon
6"
MPA1540

Table Fork
6 1/8"
MPA1541

Rice Fork
5 7/8"
MPA1542

Cocktail Stick
3 7/8"
MPA1543

Cocktail Stick
5 3/8"
MPA1544

Appetizer Fork
5 3/8"
MPA1545

Appetizer Spoon
5 3/8"
MPA1546

Coffee Spoon
4"
MPA1547

Dessert Knife
5 3/8"
MPA1548*

Dessert Spoon
4 7/8"
MPA1549

Dessert Fork
4 7/8"
MPA1550

Cocktail Stick
8 1/2"
MPA1551

Coffee Spatula
4 1/4"
MPA1552

Tasting Spoon
3 3/8"
MPA1553

Oval Tasting Spoon
4"
MPA1554

*Monoblock Knife. • www.globaltablewarecollective.com

Lab

18/10 SS | 2 MM | VINTAGE

Ice Black

Table Knife
6 1/4"
MPA8640*

Table Spoon
6"
MPA8641

Table Fork
6 1/8"
MPA7665

Rice Fork
5 7/8"
MPA8642

Cocktail Stick
3 7/8"
MPA8643

Cocktail Stick
5 3/8"
MPA8644

Appetizer Fork
5 3/8"
MPA8645

Appetizer Spoon
5 3/8"
MPA8646

Coffee Spoon
4"
MPA8647

Dessert Knife
5 3/8"
MPA8648*

Dessert Spoon
4 7/8"
MPA8649

Dessert Fork
4 7/8"
MPA8650

Cocktail Stick
8 1/2"
MPA8651

Coffee Spatula
4 1/4"
MPA8652

Tasting Spoon
3 3/8"
MPA8653

Oval Tasting Spoon
4"
MPA8654

*Monoblock Knife. • www.globaltablewarecollective.com

reddot winner 2022

Lab Accessories

18/10 SS | MIRROR

- Modular design for mix-and-match presentation
- Available in a variety of materials, textures, and colors
- Ideal for tapas, canapés, and small-plate service

1/2 Ration Oval Plate and Stick Holder
L 11" W 3 5/8" H 3/8"
MPA8006

1/4 Ration Double Plate
L 7 1/4" W 3 5/8" H 3/8"
MPA8004

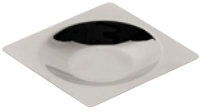

1/4 Ration Circle Plate
LW 3 5/8" H 1/2"
MPA8000

Round Stick Holder
D 2 3/4" H 3/4"
MPA8001

Fits MPA8004 & MPA8000

reddot winner 2020

Sakura

18/10 SS | 5 MM | MIRROR

- Delicate floral-inspired detailing for a refined touch
- Mirror finish adds shine and sophistication
- Brings seasonal elegance to the table
- Ideal for upscale dining and special occasions

Table Knife
9"
MPA6931

Table Spoon
8 1/8"
MPA6932

Table Fork
8 1/4"
MPA6933

Ramen Spoon
7 1/2"
MPA6934

Dessert Fork
6"
MPA6939

Coffee Spoon
4 1/8"
MPA6941

Tea Spoon
5 3/4"
MPA6940

Chopsticks Set
9"
MPA6935

Chopsticks Plate
3 7/8"
MPA6936

Cutlery Holder
3 1/8"
MPA7869

2019 WINNER
EUROPEAN PRODUCT DESIGN AWARD

Kodai

18/0 SS | 3 MM | VINTAGE

- Brushed vintage finish with timeless character
- Available in Vintage, Vintage Gold, and Vintage Black
- Adds antique charm to rustic and casual settings
- A standout choice for farm-to-table or heritage-inspired concepts

Table Knife
8 3/8"
MPA7276

Table Spoon
7 1/2"
MPA7279

Table Fork
7 5/8"
MPA7285

Table Knife
7 1/4"
MPA6943

Table Spoon
6 3/4"
MPA6944

Table Fork
7"
MPA6945

Table Fork
6 3/8"
MPA6946

Butter Knife
6 1/8"
MPA6947

Dessert Knife
5 1/4"
MPA6948

Dessert Fork
5 3/8"
MPA6949

Coffee Spoon
4 1/2"
MPA6950

Coffee Spoon
3 7/8"
MPA6952

Side Spoon
3 3/4"
MPA6951

Rice Spoon
3 1/2"
MPA6953

Wide Fork
4 1/2"
MPA6954

Kodai

18/0 SS | 3 MM | VINTAGE

Vintage Gold

Table Knife
8 3/8"
MPA7278

Table Spoon
7 1/2"
MPA7281

Table Fork
7 5/8"
MPA7287

Table Knife
7 1/4"
MPA7081

Table Spoon
6 3/4"
MPA7082

Table Fork
7"
MPA7083

Table Fork
6 3/8"
MPA7084

Butter Knife
6 1/8"
MPA7085

Dessert Knife
5 1/4"
MPA7086

Dessert Fork
5 3/8"
MPA7087

Coffee Spoon
4 1/2"
MPA7088

Coffee Spoon
3 7/8"
MPA7090

Side Spoon
3 3/4"
MPA7089

Rice Spoon
3 1/2"
MPA7091

Wide Fork
4 1/2"
MPA7092

Kodai

18/0 SS | 3 MM | VINTAGE

Vintage Black

Table Knife
8 3/8"
MPA7277

Table Spoon
7 1/2"
MPA7280

Fork 3 Prongs
7 5/8"
MPA7286

Table Knife
7 1/4"
MPA7069

Table Spoon
6 3/4"
MPA7070

Table Fork
7"
MPA7071

Table Fork
6 3/8"
MPA7072

Butter Knife
6 1/8"
MPA7073

Dessert Knife
5 1/4"
MPA7074

Dessert Fork
5 3/8"
MPA7075

Coffee Spoon
4 1/2"
MPA7076

Coffee Spoon
3 7/8"
MPA7078

Side Spoon
3 3/4"
MPA7077

Rice Spoon
3 1/2"
MPA7079

Wide Fork
4 1/2"
MPA7080

culter
INOX

Fleur de Lys

18/10 SS | 4.5 MM | MIRROR

- Classic design that suits both casual and formal settings
- Mirror finish delivers a polished, elegant look
- Timeless style that adapts to any tabletop
- A versatile staple for everyday or elevated service

Table Knife
9 1/4"
MPA7980

Table Spoon
8 1/2"
MPA7981

Table Fork
8 3/8"
MPA7982

Dessert Knife
8 1/4"
MPA7983

Dessert Spoon
7 1/2"
MPA7984

Dessert Fork
7 3/8"
MPA7985

Dessert Fork
6 1/8"
MPA7986

Tea Spoon
5 7/8"
MPA7987

Coffee Spoon
4 5/8"
MPA7988

Dalia

18/10 SS | 8.5 MM | MIRROR | FORGED

- Smooth, curved handles with a clean, minimalist profile
- Ergonomic design ensures comfort in use
- A modern essential for sleek, refined tabletops

Table Knife
9 1/4"
MPA7057

Table Spoon
8 1/8"
MPA7058

Table Fork
8"
MPA7059

Dessert Knife
8 1/4"
MPA7060

Dessert Spoon
7 1/8"
MPA7061

Dessert Fork
7 1/8"
MPA7062

Dessert Fork
6 1/8"
MPA7063

Coffee/Tea Spoon
6 1/8"
MPA7064

Coffee Spoon
4 1/4"
MPA7065

Iris

18/10 SS | 6 MM | MIRROR

- Squared-handle shape offers a clean, contemporary feel
- Mirror finish provides a sleek, polished look
- Durable construction built for daily service

Table Knife
9 5/8"
MPA7022

Table Spoon
8 1/4"
MPA7023

Table Fork
8 1/4"
MPA7024

Dessert Knife
8 1/4"
MPA7027

Dessert Spoon
7 1/4"
MPA7028

Dessert Fork
7 1/4"
MPA7029

Dessert Fork
6"
MPA7030

Tea Spoon
6"
MPA7031

Coffee Spoon
4 1/4"
MPA7032

comas inox

Maranta

18/10 SS | 4 MM | MIRROR

- Round, tapered design with a clean, polished finish
- 18/10 stainless steel offers lasting strength and brilliance
- Balances comfort in hand with elevated tabletop style

Table Knife
9 3/8"
MPA6485

Table Spoon
8 3/8"
MPA6486

Table Fork
8 3/8"
MPA6487

Dessert Knife
8 3/8"
MPA6490

Dessert Spoon
7 1/2"
MPA6491

Dessert Fork
7 1/2"
MPA6492

Dessert Fork
5 1/2"
MPA6493

Tea Spoon
5 1/2"
MPA6494

Coffee Spoon
4 1/2"
MPA6495

London

18/10 SS | 4 MM | MIRROR

- Timeless design that stays in style season after season
- Versatile look fits seamlessly into casual or formal settings
- A reliable choice for everyday service or special occasions

Table Knife
9"
MPA6701

Table Spoon
8 1/4"
MPA6702

Table Fork
8 1/4"
MPA6703

Dessert Spoon
7 3/8"
MPA6705

Dessert Fork
7 3/8"
MPA6706

Tea Spoon
5 7/8"
MPA6708

comas inox

Violet

18/10 SS | 4 MM | MIRROR

- Sleek, modern design with graceful lines
- Creates a striking impression in romantic or upscale settings
- Perfect for adding elegance to contemporary tabletops

Table Knife
9 1/2"
MPA7046

Table Spoon
8 3/8"
MPA7047

Table Fork
8 3/8"
MPA7048

Dessert Knife
8 1/4"
MPA7051

Dessert Spoon
6 7/8"
MPA7052

Dessert Fork
6 7/8"
MPA7053

Tea Spoon
5 3/4"
MPA7055

Coffee Spoon
4 3/4"
MPA7056

culter INOX

Tulip

18/10 SS | 4 MM | MIRROR

- Petal-inspired ends with clean lines
- A simple, yet elegant shape to suit any environment
- Comfortable to hold, enhancing the dining experience

Table Knife
9 3/8"
MPA7034

Table Spoon
8 1/8"
MPA7035

Table Fork
8 1/8"
MPA7036

Dessert Knife
7 5/8"
MPA7039

Dessert Spoon
7"
MPA7040

Dessert Fork
7"
MPA7041

Tea Spoon
5 3/8"
MPA7043

Coffee Spoon
4 3/8"
MPA7044

Ibiza

18/10 SS | 3.5 MM | MIRROR

- Light and casual styling
- Ideal for casual dining, beach resorts, and outdoor settings
- Easy to clean and maintain for busy, informal environments

Table Knife
8 5/8"
MPA0268

Table Spoon
7 7/8"
MPA2736

Table Fork
7 7/8"
MPA2735

Dessert Knife
8"
MPA5807

Dessert Spoon
7 1/4"
MPA2740

Dessert Fork
7 1/4"
MPA2738

Tea Spoon
5 1/2"
MPA2743

Coffee Spoon
4 3/8"
MPA2744

Bcn Satin

18/0 SS | 3 MM | SATIN

- Modern satin finish available in Champagne or Black
- Makes a bold statement in contemporary dining spaces
- Combines striking style with everyday durability

Champagne

Table Knife
8 3/4"
MPA6711

Table Spoon
7 7/8"
MPA6712

Table Fork
7 7/8"
MPA6713

Dessert Spoon
7 1/4"
MPA6715

Dessert Fork
7 1/4"
MPA6716

Coffee Spoon
5 1/2"
MPA6718

Black

Table Knife
8 3/4"
MPA6102

Table Spoon
7 7/8"
MPA6103

Table Fork
7 7/8"
MPA6104

Dessert Spoon
7 1/4"
MPA6354

Dessert Fork
7 1/4"
MPA6355

Coffee Spoon
5 1/2"
MPA6106

Oslo Eco

18/0 SS | 7 MM | MIRROR | FORGED

- Rounded handles with a clean, modern feel
- Crafted from nickel-free 18% stainless steel for lower environmental impact
- Ideal for venues seeking style with a sustainability-driven approach

Table Knife
9 1/4"
MPA5474

Table Spoon
8 1/4"
MPA1336

Table Fork
8 1/4"
MPA1337

Dessert Fork
5 7/8"
MPA2568

Tea Spoon
5 3/4"
MPA1338

Canada

18/0 SS | 4 MM | MIRROR

- Traditional silhouette with balanced, comfortable weight
- Even weight distribution offers better control and ease of use
- Ideal for high-volume dining and everyday service

Table Knife
9 1/8"
MPA6540

Table Spoon
8 1/8"
MPA6541

Table Fork
8"
MPA6542

Tea Spoon
5 3/4"
MPA6547

Santorini

18/0 SS | 3.5 MM | MIRROR

- Mirror-polished finish with hammered design
- Adds vibrancy and charm to casual luxury settings
- Perfect for relaxed yet refined dining presentations

Table Knife
9 1/4"
MPA10642

Table Spoon
7 7/8"
MPA10643

Table Fork
7 7/8"
MPA10644

Dessert Knife
8 1/4"
MPA10832

Dessert Spoon
7 1/8"
MPA10833

Dessert Fork
7 1/8"
MPA10834

Tea Spoon
5 1/2"
MPA10646

Coffee Spoon
4 5/8"
MPA10647

Sevilla

18/0 SS | 3 MM | MIRROR

- Clean, streamlined design with a mirror polish finish
- Suits banquets, fine dining, and elevated casual settings
- A versatile choice that complements a wide range of tabletops

Steak Knife
9"
MPA5631

Table Knife
8 7/8"
MPA0094

Table Spoon
8 1/4"
MPA9657

Table Fork
8 1/4"
MPA9658

Dessert Knife
7 3/4"
MPA0099

Dessert Spoon
7"
MPA9662

Dessert Fork
7 1/4"
MPA9663

Tea Spoon
5 3/8"
MPA9665

Coffee Spoon
4 1/2"
MPA9666

Soup Ladle
10 1/4"
MPA1626

Serving Spoon
9 1/4"
MPA1627

Serving Fork
9 1/4"
MPA1628

Cake Server
9 1/2"
MPA1629

Sauce Ladle
6 3/4"
MPA1632

Kyoto

18/10 SS | 5.5 MM | MIRROR | SATIN

- Slender design & satin finish for a refined look
- Complements sushi, fusion, and contemporary cuisine
- Ideal for creating a minimalist, elegant tabletop

Chopsticks Set Satin
9"
MPA7421

Chopsticks Set Black
9"
MPA7422

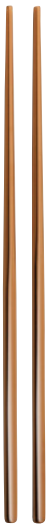

Chopsticks Set Copper
9"
MPA7423

Chopsticks Set Gold
9"
MPA7424

Chopsticks Rest Satin
2 3/8"
MPA7554

Chopsticks Rest Black
2 3/8"
MPA7555

Everest

18/10 SS | MIRROR

- Sleek and modern design
- Perfect for upscale steakhouse settings
- Durable construction ensures long-lasting elegance and performance

Steak Knife
8 5/8"
MPA11582

Steak Fork
8 1/8"
MPA11583

Pairs well with Atlántida | See page 9

Chuletero HQ

- Heavy-weight cutlery built for steak and hearty entrées
- Durable design ensures long-lasting performance in busy service
- Provides strength and precision for slicing through tough cuts with ease

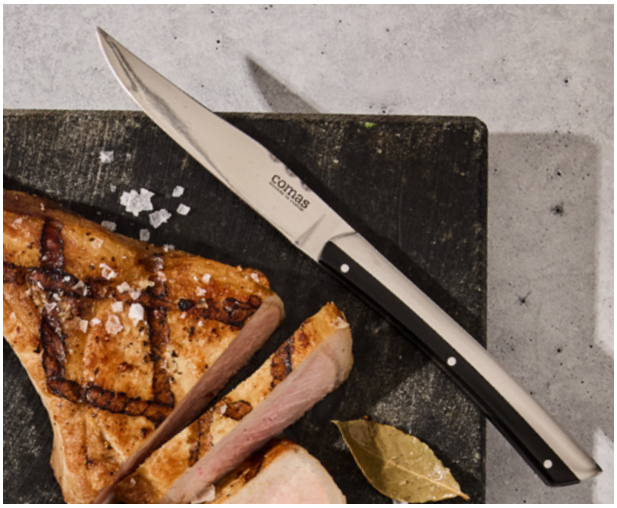

Aneto Mikarta Steak Knife
5Cr15Mov High Hardness Steel | Wood Handle | 9 1/4"
MPA8508

Denali Steak Knife
3Cr13 Stainless Steel | Wood Handle | 8 7/8"
MPA10971

Alps Steak Knife
3Cr13 Stainless Steel | Wood Handle | 9"
MPA3000

K2 Steak Knife
3Cr13 Stainless Steel | Acrylic Handle | 8 7/8"
MPA3137

Zermitt Steak Knife
3Cr13 Stainless Steel | Acrylic Handle | 8 7/8"
MPA6163

Chuletero HQ

Acr Steak Knife
3Cr13 Stainless Steel | ABS Handle | 8 7/8"
MPA3010

Satin Steak Knife
420 Stainless Steel | 8 3/4"
MPA2999

Acr White Steak Knife
3Cr13 Stainless Steel | ABS Handle | 8 7/8"
MPA7442

Satin Copper Steak Knife
420 Stainless Steel | 8 3/4"
MPA7431

Acr Red Steak Knife
3Cr13 Stainless Steel | ABS Handle | 8 7/8"
MPA7443

Gold Steak Knife
420 Stainless Steel | 8 3/4"
MPA7432

Sutil Steak Knife
420 Stainless Steel | 9 1/8"
MPA3107

Gun Metal Steak Knife
420 Stainless Steel | 8 3/4"
MPA7433

Rambo Steak Knife
420 Stainless Steel | 8 7/8"
MPA2818

Perfect Steak Knife
420 Stainless Steel | 8 7/8"
MPA2072

Elegant

18/10 SS | INOX 201 | 2 MM | PVD

- Serving utensils with a modern profile
- Various PVD finishes add subtle sophistication to casual dining & banquets
- Versatile style that blends seamlessly with any tabletop

Black

Serving Spoon
11 3/4" | MPA5261
Spatula
11" | MPA5259
Soup Ladle
10 3/8" | MPA5260
Cake Tongs
9 1/2" | MPA6780

Champagne

Serving Spoon
11 3/4" | MPA5267
Spatula
11" | MPA5265
Soup Ladle
10 3/8" | MPA5266
Cake Tongs
9 1/2" | MPA6781

Copper

Serving Spoon
11 3/4" | MPA5264
Spatula
11" | MPA5262
Soup Ladle
10 3/8" | MPA5263
Cake Tongs
9 1/2" | MPA6782

Les Essences

18/10 SS | 1.2 MM | VINTAGE | PVD

- Contemporary accessories designed with catering professionals in mind
- Thoughtfully proportioned for versatility and visual balance
- Pieces nest and stack for easy storage and efficient service
- Various finishes to suit any venue

bahígüell + comas

Vintage

Long-Handled Tasting Spoon
4 3/4"
MPA7565

Long-Handled Tasting Spoon w/ Holes
4 3/4"
MPA7564

Flat Tasting Spoon
3 3/8"
MPA7576

Oval Tasting Spoon
3"
MPA7569

Oval Tasting Spoon w/ Holes
3"
MPA7568

Shallow Tasting Spoon
2 3/4"
MPA7573

Shallow Tasting Spoon w/ Holes
2 3/4"
MPA7572

Vintage Black

Long-Handled Tasting Spoon
4 3/4"
MPA7567

Oval Tasting Spoon
3"
MPA7571

Flat Tasting Spoon
3 3/8"
MPA7578

Shallow Tasting Spoon
2 3/4"
MPA7575

Vintage Gold

Long-Handled Tasting Spoon
4 3/4"
MPA7566

Oval Tasting Spoon
3"
MPA7570

Flat Tasting Spoon
3 3/8"
MPA7577

Shallow Tasting Spoon
2 3/4"
MPA7574

comas

Les Essences

ALUMINUM | VINTAGE

Vintage

Lollipops Support
L 9 1/2" W 4 3/4" H 1 5/8"
MPA7585

Cones Support
L 9 1/2" W 4 3/4" H 1 5/8"
MPA7586

Oak Wood Tray
L 9 1/2" W 4 3/4" H 3/8"
MPA7587

Fits MPA7585, 7586

Skewers Support
L 9 1/2" W 2 3/8" H 1 1/8"
MPA7584

Tacos Support
L 9 1/2" W 4 3/4" H 1 5/8"
MPA7583

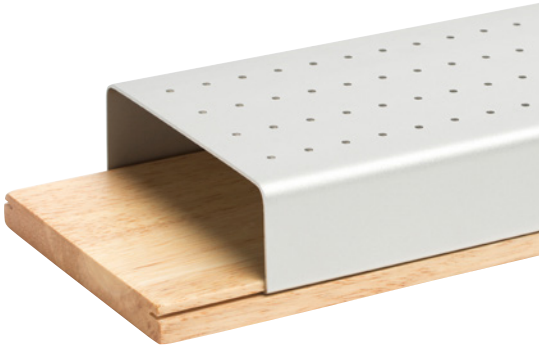

Vintage Black

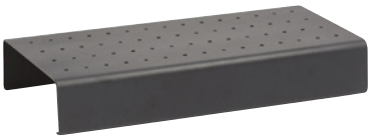

Lollipops Support
L 9 1/2" W 4 3/4" H 1 5/8"
MPA7594

Cones Support
L 9 1/2" W 4 3/4" H 1 5/8"
MPA7595

Oak Wood Tray
L 9 1/2" W 4 3/4" H 3/8"
MPA7587

Fits MPA7594, 7595

Skewers Support
L 9 1/2" W 2 3/8" H 1 1/8"
MPA7593

Tacos Support
L 9 1/2" W 4 3/4" H 1 5/8"
MPA7592

Glass Jar

- Transparent body showcases contents for visual appeal
- Sturdy, built-in handle allows for easy carrying and handling
- Perfect for food storage or stylish merchandising displays

Glass Jar w/ Cork Lid*
2 qt | H 10" M 4 1/8"
MPA10807

Glass Jar w/ Cork Lid*
1 1/4 qt | H 7" M 4 1/8"
MPA10806

*Cork lid is hand wash only

H=Height M=Max Diameter · All products are measured at max capacity (qt). · www.globaltablewarecollective.com

LUESMA VEGA + comas

Ambar

- Thick, tempered glass offers durability and a premium feel
- Enhances brand presentation with elevated style
- Versatile for appetizers, desserts, entrées, or shared plates

Glass Bowl
22 oz | D 5 7/8" H 1 5/8"
MPA10789

Round Glass Stand
D 5 1/2" H 1/2"
MPA11805

Glass Mini Snack Stand
L 5 7/8" W 2 1/8" H 1 3/8"
MPA11797

Glass High Oblong Snack Stand
L 8 1/4" W 3 1/2" H 1 3/4"
MPA11801

Glass Low Oblong Snack Stand
L 8 3/8" W 2 3/4" H 1 1/8"
MPA11800

Zigzag Four Taco Stand
L 5 1/2" W 9 7/8" H 3/4"
MPA11807

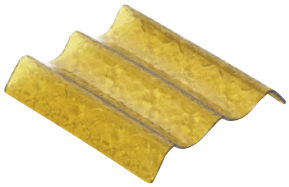

Zigzag Two Taco Stand
L 5 1/2" W 4 7/8" H 3/4"
MPA11806

Care & Use

Flatware

- Wash flatware before first use.
- Flatware should be washed separately from dinnerware.
- Remove any large food residue immediately after use to prevent staining.
- Wash as soon as possible to prevent pitting from acidic food deposits. Food residue can cause discoloration. A pre-soak in warm water is recommended to loosen food particles.
- Do not mix chrome-nickel 18/10 steel flatware with silver flatware in the flatware basket. Steel is harder than silver and can cause scratches.
- Use upright baskets to prevent scratching and to aid drying.
- Place flatware loosely in the basket to allow the water jets to reach all surfaces effectively.
- If using a low temperature dishwashing system, carefully follow the manufacturer's instructions to avoid staining or corrosion.
- Use a mild dishwasher detergent only along with the right rinse aid as recommended by the manufacturer. Make sure your cleaning agent is void of any abrasive or corrosive qualities.
- Check and adjust the rinse aid dose if stains or discolorations appear on your flatware.
- Easily remove stains or discolourations from stainless steel flatware with a stainless steel care product.
- Always use special salt to soften dishwasher water. Make sure no salt enters the rinse cycle. Rinse again if in doubt. A high concentration of salt can damage flatware.
- Ensure no rusty iron or steel objects are washed together with stainless steel flatware. Rinsing them together can transfer rust. Regularly check that the dishwasher basket is free from rust damage. Use a stainless steel cleaner to remove rust stains if necessary.
- Follow the instructions in your dishwasher manual.
- The flatware can dry spotlessly if the water from the last rinse drips off cleanly.
- Remove flatware promptly at the end of the wash cycle. If this isn't possible, leave the dishwasher door open for at least 5 - 10 minutes immediately after the end of the cycle to dry condensation and prevent watermarks.
- Dry manually (especially the blades) with a soft cloth if needed.
- Be sure flatware is completely dry before storing in a dry location away from the kitchen.

Steak Knives

WOOD HANDLED KNIVES

- Handwashing is recommended for the best performance and optimal product life
- Wash knives with warm water and a mild detergent, rinse well and dry thoroughly
- Water and harsh detergents will dull the finish and dry out the handles
- It is recommended that the wooden handles be oiled as needed

ABS (RESIN) HANDLED KNIVES

- Low temp dishwasher safe
- Wash knives with warm water and a mild detergent,
- Rinse well and dry thoroughly
- Not recommended for high temp dishwashers that exceed 167°F / 75°C
- Knives should not be exposed to extreme temperature changes, which will cause the ABS handle material to crack over time

STAINLESS STEEL KNIVES

- Dishwasher safe
- Wash knives with warm water and a mild detergent, rinse well and dry thoroughly
- Use upright baskets to prevent scratching and to aid drying

BLADE SHARPENING

- Serrated blades cannot be sharpened
- Blades with no serrations can be sharpened as needed
- The frequency will depend on how often the knives are used and how well they are maintained

THINGS TO AVOID

- Avoid soaking knives; they should be cleaned immediately after use to prevent damage caused by certain foods
- Avoid using abrasive cleaners, scouring pads, oven cleaners or cleaners containing chlorine bleach or citric extracts
- Avoid cutting on hard surfaces such as stone, metal or glass
- Use upright baskets to prevent detergent damage to custom decorations, logos or brand marks.

Ambar Glass Tableware

- Dishwasher safe
- After washing, remove basket and leave to cool and dry
- Never use glass to carry or store flatware

Glass Jar

- Cork lid is handwash only
- Glass jar is dishwasher safe
- After washing, remove basket and leave to cool and dry
- Never use glass to carry or store flatware
- Use properly sized compartmented glass racks

GTC

GLOBAL TABLEWARE
COLLECTIVE

265 West Federal St, Youngstown, OH 44503
www.globaltablewarecollective.com

LCGTCCMS825